

SKETCH ADDENDUM

Borrower or Owner	SELENE N. KEATING		
Property Address	4115 TODDLETOWN LANE		
City	MONROVIA	County	FREDERICK
		State	MD.
		Zip Code	21770-9026
Lender or Client	ADVANCED FINANCIAL SERV.		

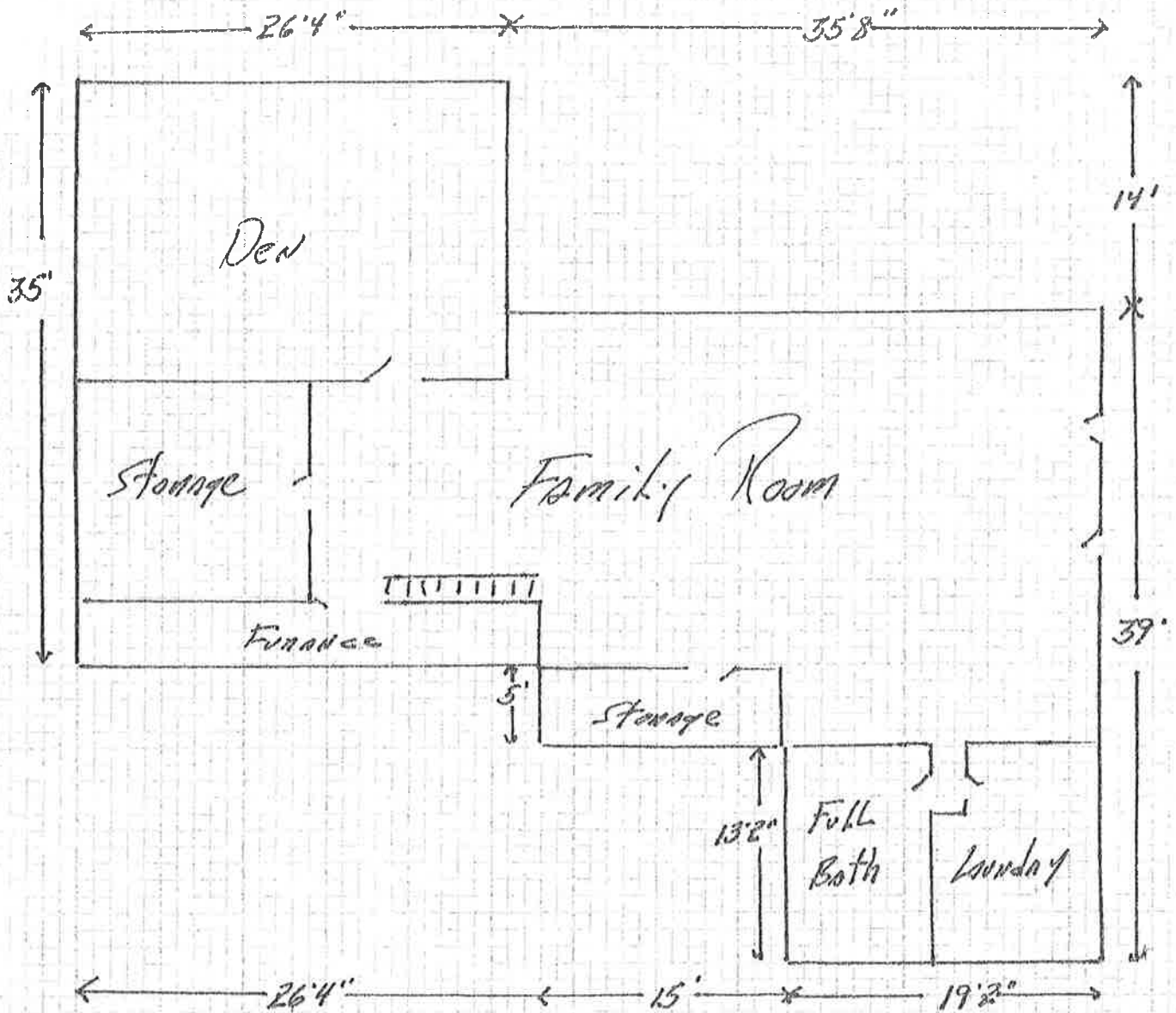

Not
To
Scale

Front Lower Level

SKETCH ADDENDUM

Borrower or Owner	SELENE N. KEATING		
Property Address	4115 TODDLETOWN LANE		
City	MONROVIA	County	FREDERICK
Lender or Client	ADVANCED FINANCIAL SERV.	State	MD.
		Zip Code	21770-9026

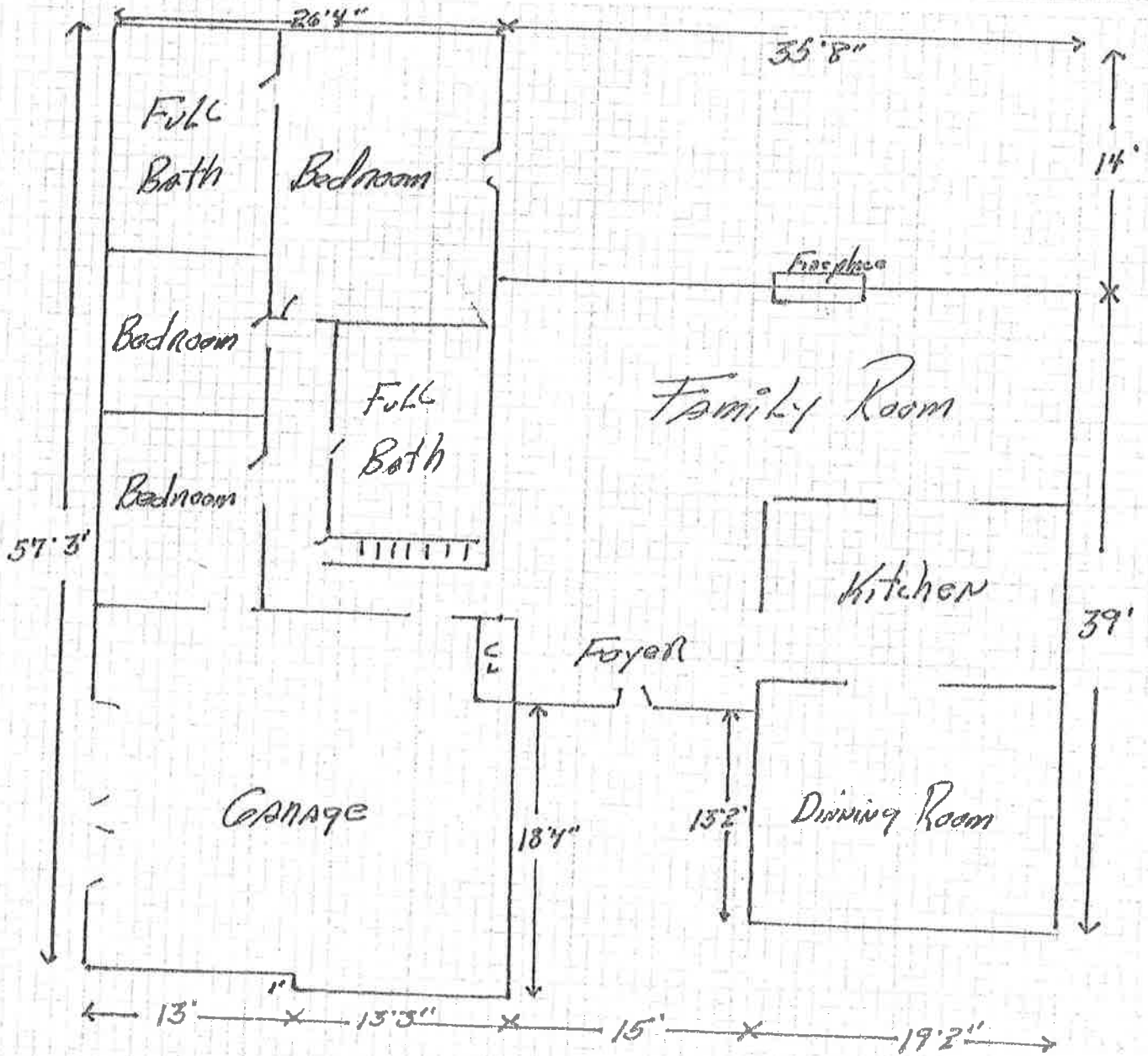

Front 1st Floor

Not To Scale

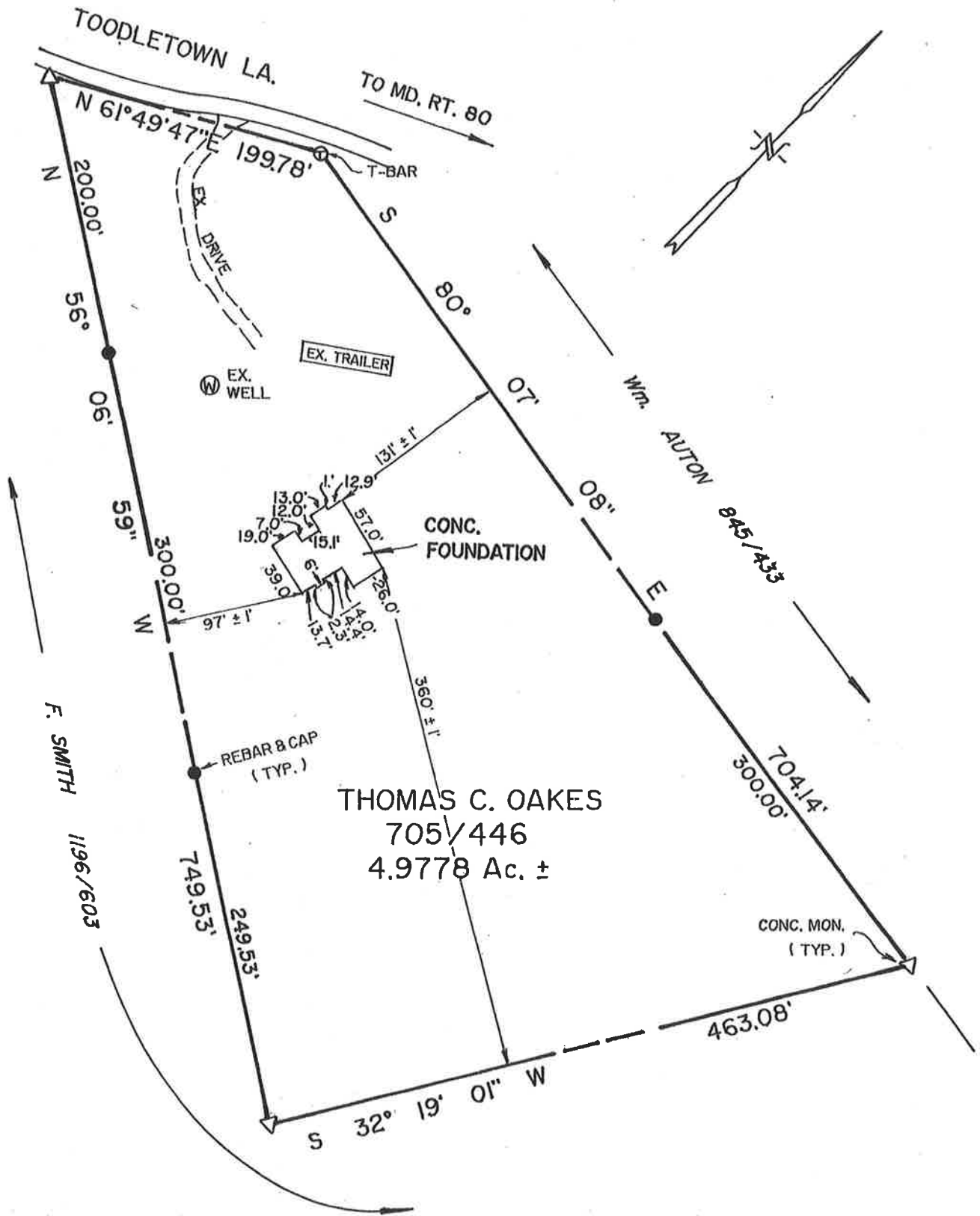

NOTES: 1. THIS PLAT IS TO BENEFIT THE CONSUMER ONLY, BEING REQUIRED BY A LENDER FOR A TRANSFER OF TITLE; IT IS NOT TO BE RELIED UPON TO LOCATE OUT BUILDINGS, FENCES, OR OTHER FUTURE IMPROVEMENTS; IT DOES NOT PROVIDE FOR THE ACCURATE IDENTIFICATION OF

SURVEY & PLAT BY
R.F. GAUSS & ASSOC. INC.

PROFESSIONAL LAND SURVEYORS
 EMMIT HOUSE HOTEL
 601 W. MAIN ST. EMMITSBURG, MD. 21727
 301-447-2222 FAX 301-447-3158